

ADVANCE ON-SITE REGISTRATION FORM

DEADLINE: March 30, 2018



ATLANTA
APRIL 12-14, 2018

GETEA/ITEEA

STEP 1: PERSONAL INFORMATION

Please check all that apply:

- ITEEA Member**
 New Member **First-Time Attendee**
 EbD™ Network School **Veteran**
 GETEA Member - Member # _____

Name _____

School/Business Name (for badge) _____

Mailing Address _____

- Check if address is for school/business
 *Teachers please use school address.
 *Students please use home address.

City _____ State/Province _____

Zip/Postal Code _____ Country _____

Work Phone _____ Fax _____

Email (required) _____

(Confirmation/receipt will be sent to this email address.)

Your first name as you would like it to appear on your badge _____

Spouse/Partner name for badge (if purchasing a Spouse/Partner registration) _____

Please specify:

Dietary Needs _____

Special Accommodation Requirements _____

STEP 2: DEMOGRAPHICS

General Profile

- Elementary Teacher
 Middle/Junior High Teacher
 High School Teacher
 University Professor
 Supervisor/Administrator
 Undergraduate College Student
 Graduate Student
 Retired
 Nonteaching/Consulting/Sales
 Other _____

Gender

- Male
 Female

Years in Education

STEP 3: CONFERENCE REGISTRATION OPTIONS AND RATES

Please fill out all information completely and accurately.

(A) Conference Registration

Georgia GETEA Current Member

(Includes GETEA Conference, ITEEA Conference, and 1-year ITEEA Electronic Membership.)

WEDNESDAY (GETEA Events - Please check all that apply.)

- Preconference Opening Session with Continental Breakfast
 Preconference GETEA Evening Social

On-Site

\$365 \$ _____

(B) Meal Functions (Nonrefundable, no exceptions) Quantity

Day	Meal Function	Time	Quantity	Rate	Total
THURSDAY	International Lunch	12-1:30pm	_____ @	\$50	\$ _____
	CTETE Yearbook & Awards Reception	6:15-7:45pm	_____ @	\$32	\$ _____
FRIDAY	FTEE Foundation Breakfast	7-8:45am	_____ @	\$40	\$ _____
	TEECA Awards Dinner	6-8pm	_____ @	\$55	\$ _____
<i>(included in student registration)</i>					
SATURDAY	EPT Breakfast	7-8:45am	_____ @	\$40	\$ _____
	ITEEA Awards/Recog. Brunch	10:15-11:45am	_____ @	\$50	\$ _____

(C) Specialized STEM Leadership Workshops (Open to all. Details available online.)

WEDNESDAY (Preconference Workshops)

Advancing Excellence in P-12 Engineering Education (AEEE)	8am-5pm	_____ @	\$95	\$ _____
Introductory Systems and Control	8am-5pm	_____ @	\$150	\$ _____
STEAM Education Professional Development	8am-5pm	_____ @	\$250	\$ _____
Engineering Design in Elementary Education	9am-12pm	_____ @	\$95	\$ _____
Design Thinking in Integrated STEM Education	1-4pm	_____ @	\$95	\$ _____
EbD™: Advanced Technological Applications (HS)	1-5pm	_____ @	\$95	\$ _____
EbD™: Technological Systems (8th grade)	1-5pm	_____ @	\$95	\$ _____
EbD™: TEEMS PreK-6	1-5pm	_____ @	\$95	\$ _____
STEM Strategies for the Elementary Classroom	4-7pm	_____ @	\$50	\$ _____

(D) Engineering byDesign Labs™ (Limited to 30 participants each.)

THURSDAY

EbDLab™- HS - Foundations of Technology	1-4:50pm	_____ @	\$50	\$ _____
EbDLab™- MS - Exploring Technology, 3rd Ed.	1-4:50pm	_____ @	\$50	\$ _____
EbDLab™- ES - EbD-TEEMS Grades PreK-2	1-4:50pm	_____ @	\$50	\$ _____

FRIDAY

EbDLab™- HS - Engineering Design, 3rd Ed.	1-4:50pm	_____ @	\$50	\$ _____
EbDLab™- MS - Engineering for All - Food & Water	1-4:50pm	_____ @	\$50	\$ _____
Sponsored by Hofstra University - 50 participants				
EbDLab™- ES - EbD-TEEMS Grades 3-6	1-4:50pm	_____ @	\$50	\$ _____

(E) Educational Field Trips (Nonrefundable. Limited availability. Details available online.)

WEDNESDAY

Newton County College and Career Academy	11am-3:45pm	FULL @	\$50	\$ XXXXXX
<i>(Included in CSL Conference Package)</i>				

THURSDAY

ViaSat	10am-1:30pm	_____ @	\$50	\$ _____
--------	-------------	---------	------	----------

FRIDAY

Mercedes-Benz Stadium	1:00pm	FULL @	\$50	\$ XXXXXX
-----------------------	--------	---------------	------	------------------

SATURDAY

Georgia Aquarium	1:00pm	_____ @	\$60	\$ _____
------------------	--------	---------	------	----------

SUBTOTAL CONFERENCE (A-E)

\$ _____

ADVANCE ON-SITE REGISTRATION FORM

DEADLINE: March 30, 2018

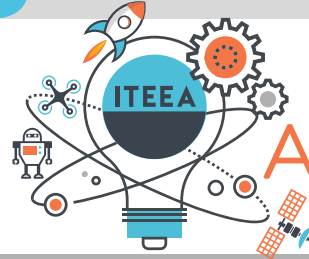

ATLANTA
APRIL 12-14, 2018

GETEA/ITEEA

Special Offer:

Bring your Administrator for free (complimentary sponsored registration).
Limit: first 50 administrator registrants.

www.iteea.org/AdminReg_2018.aspx

EASY WAYS TO REGISTER

ONLINE (SECURE SITE)

www.iteea.org/GETEA_2018.aspx

OR

FAX

completed form with credit card information to: 703-860-0353

OR

EMAIL

completed form with credit card information to: iteea@iteea.org

OR

MAIL

completed form with payment to:
ITEEA Conference Registration
1914 Association Drive, Suite 201
Reston, VA 20191-1539

A VALID FORM OF PAYMENT

MUST accompany this form in order to be processed.

DO NOT submit a form without a credit card #, check, or valid PO.

REFUND POLICY

Refunds for registration fees (minus a \$50.00 processing fee) will be considered **only** when requested in writing prior to **April 1, 2018**.

After March 30, 2018, registration will be on-site only. On-site registration begins Wednesday, April 11 at 11:00am (preregistration pickup begins at 8:00am) in the Exhibit Hall at America's Mart (connected to the Westin Peachtree Plaza Hotel on the sixth floor).

STEP 4: MEMBERSHIP (new or renewing members)

Name _____
(Please be sure to also complete Steps 1 and 2.)

New **Renewal** – Member ID# (if known) _____

Individual ITEEA Membership

Professional Electronic – U.S.
Upgrade to Professional Print - U.S.

1 Year	
Included	\$ 0
\$30	\$ _____

This registration includes GETEA Conference registration, ITEEA Conference registration, and a 1-year ITEEA Electronic Membership.

If you are currently an ITEEA member, your membership will be extended by one year (electronic).

If you prefer your journal delivered hard copy, you may upgrade your complimentary Professional Electronic membership to a Professional Print membership for an additional \$30.

Optional Council Memberships

ITEEA INDIVIDUAL MEMBERSHIP REQUIRED:

	2 Years	1 Year	
CTETE (Teacher Educators)	___ \$80	___ \$40	\$ _____
CTETE Graduate Student (confirmation letter required)	___ \$50	___ \$25	\$ _____
CSL (Supervisors)	___ \$40	___ \$20	\$ _____
CC (Elementary – includes CTE electronic journal)	___ \$50	___ \$25	\$ _____

SUBTOTAL MEMBERSHIP (Step 4) \$ _____

SUBTOTAL CONFERENCE (A-E, Step 3) \$ _____

TOTAL AMOUNT DUE (Please pay this amount.) \$ _____

STEP 5: PAYMENT

U.S. funds drawn on U.S. bank only

CHECK # _____ (Please DO NOT staple or tape check to form)

PURCHASE ORDER # _____
(Note: Original PO must accompany this form)

CREDIT CARD
 VISA MasterCard Discover American Express

Credit Card # _____

Exp. Date _____ TOTAL CHARGE AMT. \$ _____

Signature _____